

# **INITIAL RECEIPT**

**United States Department of the Interior**  
**Bureau of Land Management**  
 DIV OF LANDS, MINRLS & ENERGY  
 ONE N CENTRAL AVE  
 PHOENIX, AZ 85004 -4427  
 Phone: 602-417-9200

Receipt	
No:	4727312

<b>Transaction #:</b> 4852802
<b>Date of Transaction:</b> 04/22/2020
<b>CUSTOMER:</b>
FLUENT TECHNOLOGIES LLC 19785 E ALAMOSA DR QUEEN CREEK, AZ 85142-9364 US

LINE #	QTY	DESCRIPTION	REMARKS	UNIT PRICE	TOTAL
1	8.00	LOCATABLE MINERALS / MINING CLAIMS-NEW, UNADJUD, ONE OR MORE AUTH NOS / NEW MINING CLAIM PROCESSING FEE <b>CASES:</b> AMC459856/\$20.00, AMC459857/\$20.00, AMC459858/\$20.00, AMC459859/\$20.00, AMC459860/\$20.00, AMC459861/\$20.00, AMC459862/\$20.00, AMC459863/\$20.00		- n/a -	160.00
2	8.00	LOCATABLE MINERALS / MINING CLAIMS-NEW, UNADJUD, ONE OR MORE AUTH NOS / NEW MINING CLAIMS LOCATION FEE <b>CASES:</b> AMC459856/\$40.00, AMC459857/\$40.00, AMC459858/\$40.00, AMC459859/\$40.00, AMC459860/\$40.00, AMC459861/\$40.00, AMC459862/\$40.00, AMC459863/\$40.00		- n/a -	320.00
3	8.00	LOCATABLE MINERALS / MINING CLAIMS-NEW, UNADJUD, ONE OR MORE AUTH NOS / NEW MINING CLAIMS MAINTENANCE FEE <b>CASES:</b> AMC459856/\$165.00, AMC459857/\$165.00, AMC459858/\$165.00, AMC459859/\$165.00, AMC459860/\$165.00, AMC459861/\$165.00, AMC459862/\$165.00, AMC459863/\$165.00		- n/a -	1320.00
<b>TOTAL:</b>					<b>\$1,800.00</b>

PAYMENT INFORMATION			
1	AMOUNT:	1800.00	POSTMARKED: N/A
	TYPE:	CHECK	RECEIVED: 04/22/2020

**ENTERED**  
 MAY 01 2020  
 BY: *RAM*

CHECK NO:	2023
NAME:	HOWARD, JEAN 92 W 400 S LYMAN UT 84749 US

REMARKS

This receipt was generated by the automated BLM Collections and Billing System and is a paper representation of a portion of the official electronic record contained therein.

OSGS 10 YAM

# **CORRESPONDENCE**

# **TRANSFERS**

**MAINTENANCE FEES**

**WAIVERS**

**POL/NOI**

# **MISCELLANEOUS**



# United States Department of the Interior



BUREAU OF LAND MANAGEMENT  
Arizona State Office  
One North Central Avenue, Suite 800  
Phoenix, Arizona 85004-4427  
www.blm.gov/az/

APR 02 2020

In Reply Refer To:  
3800 (9200) RM  
AMC458037

CERTIFIED MAIL - RETURN RECEIPT REQUESTED No. 9214 8901 9403 8300 0010 2934 39

## DECISION

KIRK CHAPPELL  
359 S 100 W  
LYMAN, UT 84749

This Decision Affects the Claim(s)  
Shown in the Block Below.

AMC458037  
H2M-01 TO H2M-08

Attached please find the following:

- 1) Board/Association Relinquishment of Claims Signatures
- 2) A ~~Notice~~ location Notice for each Placer Mining Claim with map as to where the monuments have been staked,
3. Check for \$1800. (225 x 8)

PHOENIX, ARIZONA

2020 APR 22 A 9:56

RECEIVED  
BLM AZ STATE OFFICE

# COPY



**LOCATION NOTICES  
AMENDMENTS  
STATUS SHEET  
GEO REPORT/MTP**

**MINING CLAIM STATUS REPORT - Assessment Year 2020**

Data Entered: 5/11/2020

MTP Checked By: 5/11/2020  
GEO Checked By: 5/11/2020

LEAD SERIAL NUMBER: AMC 459856 thru AMC 459863

**NUMBER OF CLAIMS & TYPE:**

8 LODE  
0 PLACER  
ASSOCIATION PLACER  
MILL SITE  
TUNNEL SITE

**CHARGES:**

Processing Fee @ \$20 = \$ 160  
Location Fee @ \$40 = \$ 320  
Maintenance Fee @ \$165 = \$ 1,320  
Add'l Maint Fee for Assoc Placer = \$ \_\_\_\_\_  
SUBTOTAL \$ \_\_\_\_\_  
Other Fees \$ \_\_\_\_\_  
Other Fees \$ \_\_\_\_\_  
TOTAL \$ 1,800

TOTAL ACREAGE: \_\_\_\_\_ Per Claim  
(Placer Only)

NUMBER OF LOCATORS: \_\_\_\_\_

DOCUMENTS RECEIVED VIA: Over-the-Counter [ ] Mail [] TIMELY FILED: Yes [] No [ ]

LEGAL DESCRIPTION: T 75 R 12E SEC 33  
T \_\_\_\_\_ R \_\_\_\_\_ SEC \_\_\_\_\_  
T \_\_\_\_\_ R \_\_\_\_\_ SEC \_\_\_\_\_  
T \_\_\_\_\_ R \_\_\_\_\_ SEC \_\_\_\_\_  
T \_\_\_\_\_ R \_\_\_\_\_ SEC \_\_\_\_\_

BLM [ ] FOREST SERVICE [ ] SUBJ TO PL 359: Yes [ ] No [ ]  
WILDERNESS AREA [ ] \_\_\_\_\_

SPLIT ESTATE: N/A [ ] SX [ ] PX [ ] OTHER [ ] \_\_\_\_\_  
SRHA [ ] Was proper Notice filed if located on SHRA Land? Yes [ ] No [ ]

RECONVEYED MINERALS ON BLM LAND REQUIRE OPENING ORDER FROM 1944 TO 1993:  
Open to Entry On \_\_\_\_\_ N/A [ ]

COMMENTS/STATUS: VOID [ ] PARTIALLY VOID [ ] PVT MINERALS [ ] WITHDRAWN LANDS [ ]  
OTHER [ ] \_\_\_\_\_

AMC459856

[ ] Claimant acknowledges that portions of the following claim(s) site(s) may be void or voidable.

Printed Name of Claimant \_\_\_\_\_ Signature of Claimant \_\_\_\_\_

\*\*\*\*\*FINAL ADJUDICATION\*\*\*\*\*

DATE \_\_\_\_\_ INITIALS \_\_\_\_\_

LOCATION NOTICE FOR PLACER MINING CLAIM

\_\_\_ Amendment BLM Serial # \_\_\_\_\_

NOTICE IS HEREBY GIVEN that the H2M-01

\_\_\_\_\_ placer mining claim has been located by

FLUENT TECHNOLOGIES LLC whose current mailing

Address is 19785 E ALAMOSA AVENUE

QUEEN CREEK, AZ 85142

RECEIVED  
BLM STATE OFFICE  
2020 APR 22 A 9 56  
PHOENIX, ARIZONA  
BLM  
Date  
Stamp

The general course of this claim is NORTHWEST and it is situated in PINAL

County, Arizona. This claim is 1320 feet in length and 660 feet in width.

20 Total Claim Acreage. This claim runs from the location monument on which this location notice is posted at the SE corner of the claim approximately 1320 feet in a WEST direction to the SW end line and 660 feet in a NORTH direction to the NW end line. This claim is marked by four monuments, one at each corner of the claim.

The location monument on which this notice is posted is situated within Section 33 Township 7 S, Range 12 E, Gila Salt River Base and Meridian, Arizona. This claim encompasses portions of the following legal subdivision(s) if located by legal subdivision or the following quarter sections(s), Sections(s), Townships(s) and Ranges(s) N1/2 NW1/4 NE1/4 SEC 33 T 7S R12E, Gila Salt River Base and Meridian, Arizona.

The locality of this claim with reference to some natural object or permanent monument and additional information (if any) concerning its locality are as follows: Monument is located on the SE corner of N1/2 NW1/4 NE1/4 SEC 33 T 7S R12E

\_\_\_\_\_. The above information is shown on the attached map.

DATED AND POSTED on the ground this 17 day of April, 2020.

\_\_\_ LOCATOR X AGENT

PRINT NAME(S) JEAN HOWARD

SIGNATURE(S) Jean Howard

AMC459856

Form MCF102  
Revised Oct 2018

MINING CLAIM MAP

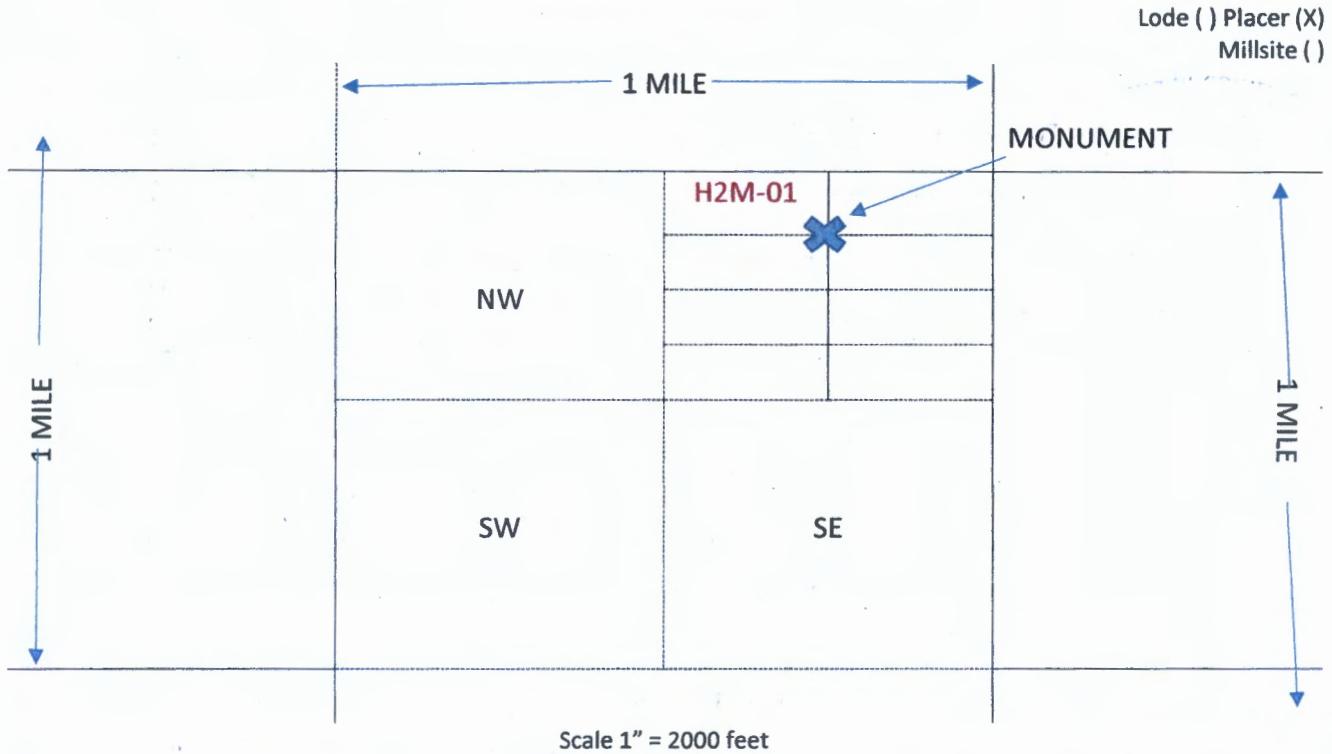

1. The above map depicts the H2M-01 mining claim which is located in Section(s) 33, Township 7 S, Range 12 E, Gila and Salt River Base and Meridian.

2. The Type of corner and location monuments used are as follows: A three-foot 4"x4" post with laminated Location Notice for Placer Mining Claim stapled on it.

3. The bearings and distances in degrees and feet between claim corners and to a public land survey monument are as depicted on the map.

4. If the claim is a placer or millsite claim with exterior limits conforming to legal subdivisions of the public survey, provide a legal description of the claim \_\_\_\_\_

LOCATION NOTICE FOR PLACER MINING CLAIM

\_\_\_ Amendment BLM Serial # \_\_\_\_\_

NOTICE IS HEREBY GIVEN that the H2M-02

\_\_\_\_\_ placer mining claim has been located by

FLUENT TECHNOLOGIES LLC whose current mailing

Address is 19785 E ALAMOSA AVENUE

QUEEN CREEK, AZ 85142

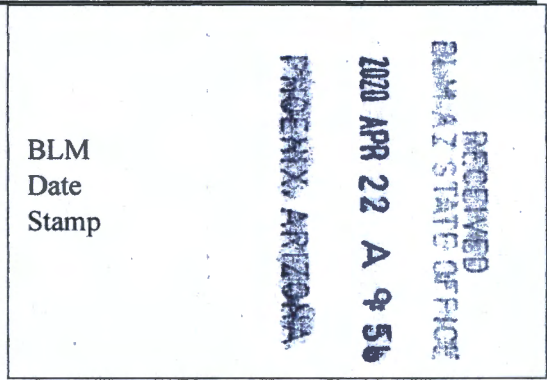

The general course of this claim is SOUTHWEST and it is situated in PINAL

County, Arizona. This claim is 1320 feet in length and 660 feet in width.

20 Total Claim Acreage. This claim runs from the location monument on which this location notice is posted at the NE corner of the claim approximately 660 feet in a SOUTH direction to the SE end line and 1320 feet in a WEST direction to the SW end line. This claim is marked by four monuments, one at each corner of the claim.

The location monument on which this notice is posted is situated within Section 33 Township 7 S, Range 12 E, Gila Salt River Base and Meridian, Arizona. This claim encompasses portions of the following legal subdivision(s) if located by legal subdivision of the following quarter sections(s), Sections(s), Townships(s) and Ranges(s) S1/2 NW1/4 NE1/4 SEC 33 T 7S R12E, Gila Salt River Base and Meridian, Arizona.

The locality of this claim with reference to some natural object or permanent monument and additional information (if any) concerning its locality are as follows: Monument is located on the NE corner of S1/2 NW1/4 NE1/4 SEC 33 T 7S R12E

\_\_\_\_\_. The above information is shown on the attached map.

DATED AND POSTED on the ground this 17 day of April, 2020.

LOCATOR  AGENT

PRINT NAME(S) JEAN HOWARD

SIGNATURE(S) Jean Howard

ANC459857

MINING CLAIM MAP

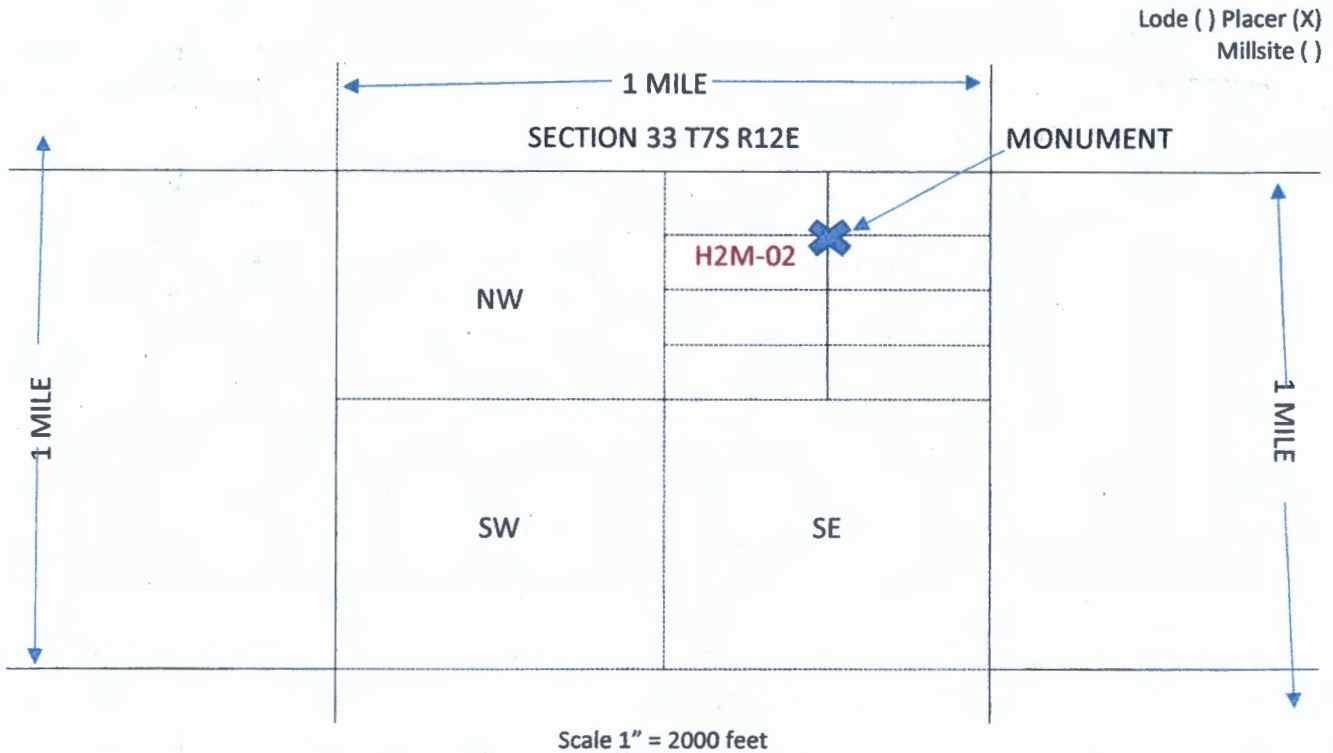

1. The above map depicts the H2M-02 mining claim which is located in Section(s) 33, Township 7 S, Range 12 E, Gila and Salt River Base and Meridian.
2. The Type of corner and location monuments used are as follows: A three-foot 4"x4" post with laminated Location Notice for Placer Mining Claim stapled on it.
3. The bearings and distances in degrees and feet between claim corners and to a public land survey monument are as depicted on the map.
4. If the claim is a placer or millsite claim with exterior limits conforming to legal subdivisions of the public survey, provide a legal description of the claim \_\_\_\_\_

Form MCF102  
Revised Oct 2018

LOCATION NOTICE FOR PLACER MINING CLAIM

\_\_\_ Amendment BLM Serial # \_\_\_\_\_

NOTICE IS HEREBY GIVEN that the H2M-03

\_\_\_\_\_ placer mining claim has been located by

FLUENT TECHNOLOGIES LLC whose current mailing

Address is 19785 E ALAMOSA AVENUE

QUEEN CREEK, AZ 85142

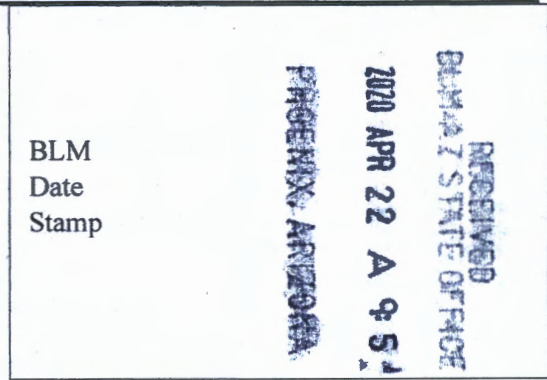

The general course of this claim is NORTHWEST and it is situated in PINAL

County, Arizona. This claim is 1320 feet in length and 660 feet in width.

20 Total Claim Acreage. This claim runs from the location monument on which this location notice is posted at the SE corner of the claim approximately 1320 feet in a WEST direction to the SW end line and 660 feet in a NORTH direction to the NW end line. This claim is marked by four monuments, one at each corner of the claim.

The location monument on which this notice is posted is situated within Section 33 Township 7 S, Range 12 E, Gila Salt River Base and Meridian, Arizona. This claim encompasses portions of the following legal subdivision(s) if located by legal subdivision or the following quarter sections(s), Sections(s), Townships(s) and Ranges(s) N1/2 SW1/4 NE1/4 SEC 33 T 7S R12E, Gila Salt River Base and Meridian, Arizona.

The locality of this claim with reference to some natural object or permanent monument and additional information (if any) concerning its locality are as follows: Monument is located on the SE corner of N1/2 SW1/4 NE1/4 SEC 33 T 7S R12E

\_\_\_\_\_. The above information is shown on the attached map.

DATED AND POSTED on the ground this 17 day of April, 2020.

\_\_\_ LOCATOR  AGENT

PRINT NAME(S) JEAN HOWARD

SIGNATURE(S) Jean Howard

AHC459858

MINING CLAIM MAP

Lode ( ) Placer (X)  
Millsite ( )

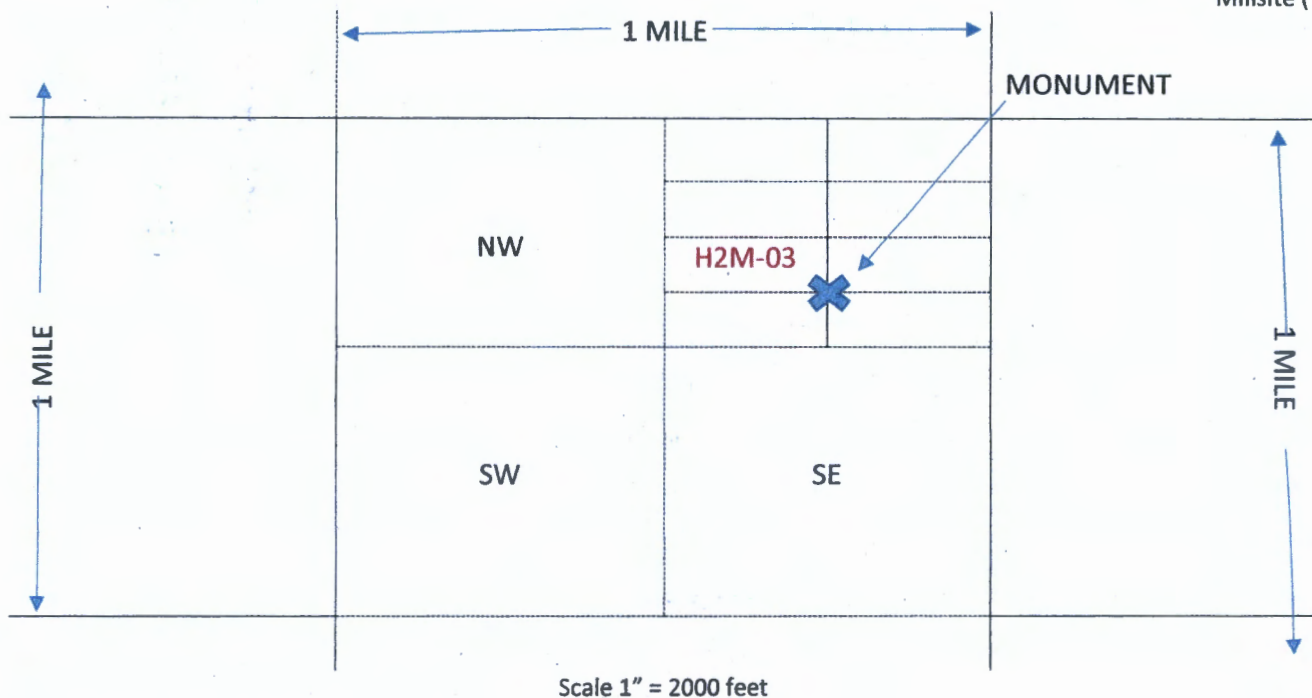

1. The above map depicts the H2M-03 mining claim which is located in Section(s) 33, Township 7 S, Range 12 E, Gila and Salt River Base and Meridian.
2. The Type of corner and location monuments used are as follows: A three-foot 4"x4" post with laminated Location Notice for Placer Mining Claim stapled on it.
3. The bearings and distances in degrees and feet between claim corners and to a public land survey monument are as depicted on the map.
4. If the claim is a placer or millsite claim with exterior limits conforming to legal subdivisions of the public survey, provide a legal description of the claim \_\_\_\_\_

Form MCF102  
Revised Oct 2018



LOCATION NOTICE FOR PLACER MINING CLAIM

\_\_\_ Amendment BLM Serial # \_\_\_\_\_

NOTICE IS HEREBY GIVEN that the H2M-04

\_\_\_\_\_ placer mining claim has been located by

FLUENT TECHNOLOGIES LLC whose current mailing

Address is 19785 E ALAMOSA AVENUE

QUEEN CREEK, AZ 85142

BLM  
Date  
Stamp

RECEIVED  
BLM AZ STATE OFFICE  
2020 APR 22 A 9:57  
PHOENIX, ARIZONA

The general course of this claim is SOUTHEAST and it is situated in PINAL

County, Arizona. This claim is 1320 feet in length and 660 feet in width.

20 Total Claim Acreage. This claim runs from the location monument on which this location notice is

posted at the NE corner of the claim approximately 660 feet in a SOUTH direction to the

SE end line and 1320 feet in a WEST direction to the SW end line. This claim is

marked by four monuments, one at each corner of the claim.

The location monument on which this notice is posted is situated within Section 33 Township

7 S, Range 12 E, Gila Salt River Base and Meridian, Arizona. This claim encompasses

portions of the following legal subdivision(s) if located by legal subdivision or the following quarter sections(s),

Sections(s), Townships(s) and Ranges(s) S1/2 SW1/4 NE1/4 SEC 33 T 7S R12E

\_\_\_\_\_, Gila Salt River Base and Meridian, Arizona.

The locality of this claim with reference to some natural object or permanent monument and additional

information (if any) concerning its locality are as follows: Monument is located on the NE corner of S1/2 SW1/4 NE1/4 SEC 33 T 7S R12E

\_\_\_\_\_. The above information is shown on the attached map.

DATED AND POSTED on the ground this 17 day of April, 2020.

\_\_\_ LOCATOR X AGENT

PRINT NAME(S) JEAN HOWARD

SIGNATURE(S) Jean Howard

AR0459859

Form MCF102  
Revised Oct 2018

MINING CLAIM MAP

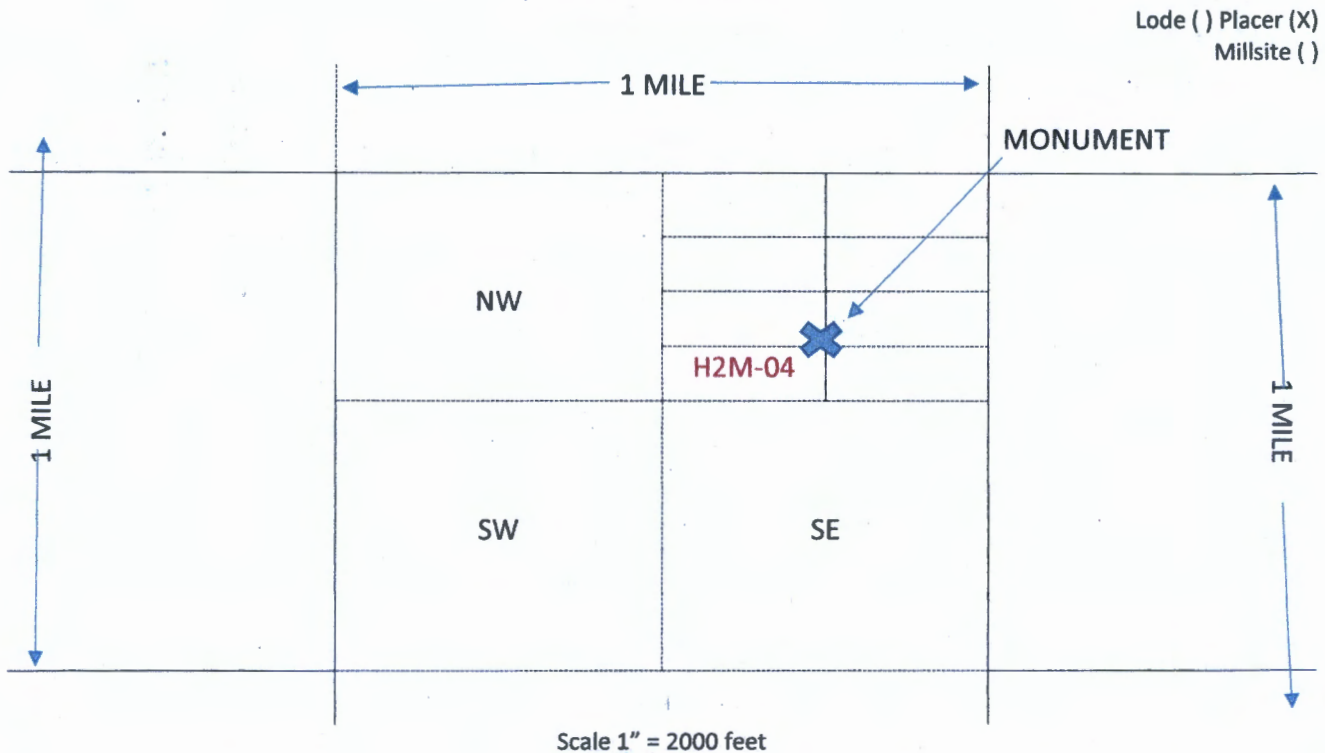

1. The above map depicts the H2M-04 mining claim which is located in Section(s) 33, Township 7 S, Range 12 E, Gila and Salt River Base and Meridian.

2. The Type of corner and location monuments used are as follows: A three-foot 4"x4" post with laminated Location Notice for Placer Mining Claim stapled on it.

3. The bearings and distances in degrees and feet between claim corners and to a public land survey monument are as depicted on the map.

4. If the claim is a placer or millsite claim with exterior limits conforming to legal subdivisions of the public survey, provide a legal description of the claim \_\_\_\_\_

Form MCF102  
Revised Oct 2018

LOCATION NOTICE FOR PLACER MINING CLAIM

Amendment BLM Serial #

NOTICE IS HEREBY GIVEN that the H2M-05

placer mining claim has been located by

FLUENT TECHNOLOGIES LLC whose current mailing

Address is 19785 E ALAMOSA AVENUE

QUEEN CREEK, AZ 85142

BLM  
Date  
Stamp

RECEIVED  
BLM AZ STATE OFFICE  
2020 APR 22 A 9:57  
PHOENIX, ARIZONA

The general course of this claim is NORTHEAST and it is situated in PINAL

County, Arizona. This claim is 1320 feet in length and 660 feet in width.

20 Total Claim Acreage. This claim runs from the location monument on which this location notice is posted at the SW corner of the claim approximately 660 feet in a NORTH direction to the NW end line and 1320 feet in a EAST direction to the NE end line. This claim is marked by four monuments, one at each corner of the claim.

The location monument on which this notice is posted is situated within Section 33 Township 7 S, Range 12 E, Gila Salt River Base and Meridian, Arizona. This claim encompasses portions of the following legal subdivision(s) if located by legal subdivision or the following quarter sections(s), Sections(s), Townships(s) and Ranges(s) N1/2 NE1/4 NE1/4 SEC 33 T 7S R12E, Gila Salt River Base and Meridian, Arizona.

The locality of this claim with reference to some natural object or permanent monument and additional information (if any) concerning its locality are as follows: Monument is located on the SW corner of N1/2 NE1/4 NE1/4 SEC 33 T 7S R12E

The above information is shown on the attached map.

DATED AND POSTED on the ground this 15 day of April, 2020.

LOCATOR  AGENT

PRINT NAME(S) JEAN HOWARD

SIGNATURE(S) Jean Howard

AMC459860

Form MCF102  
Revised Oct 2018

MINING CLAIM MAP

Lode ( ) Placer (X)  
Millsite ( )

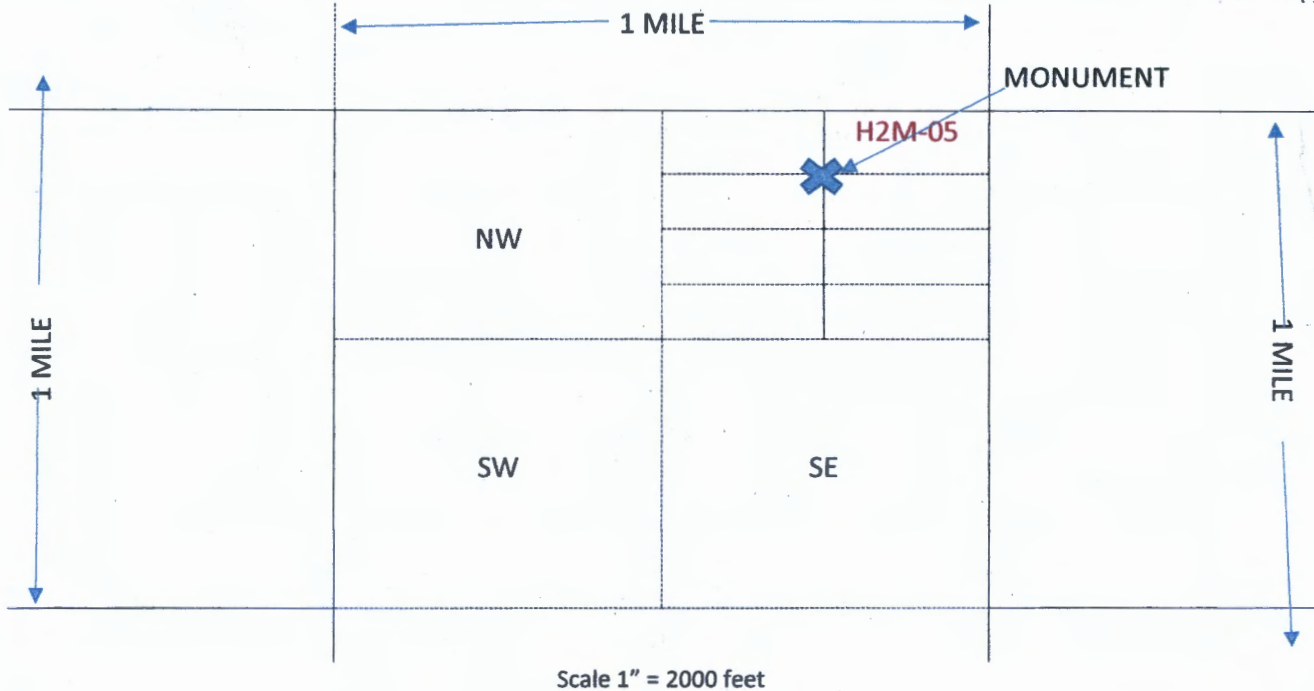

1. The above map depicts the H2M-05 mining claim which is located in Section(s) 33, Township 7 S, Range 12 E, Gila and Salt River Base and Meridian.
2. The Type of corner and location monuments used are as follows: A three-foot 4"x4" post with laminated Location Notice for Placer Mining Claim stapled on it.
3. The bearings and distances in degrees and feet between claim corners and to a public land survey monument are as depicted on the map.
4. If the claim is a placer or millsite claim with exterior limits conforming to legal subdivisions of the public survey, provide a legal description of the claim \_\_\_\_\_

Form MCF102  
Revised Oct 2018

LOCATION NOTICE FOR PLACER MINING CLAIM

\_\_\_ Amendment BLM Serial # \_\_\_\_\_

NOTICE IS HEREBY GIVEN that the H2M-06

\_\_\_\_\_ placer mining claim has been located by

FLUENT TECHNOLOGIES LLC whose current mailing

Address is 19785 E ALAMOSA AVENUE

QUEEN CREEK, AZ 85142

BLM  
Date  
Stamp

RECEIVED  
BLM AZ STATE OFFICE  
2020 APR 22 A 9 51  
PHOENIX, ARIZONA

The general course of this claim is SOUTHEAST and it is situated in PINAL

County, Arizona. This claim is 1320 feet in length and 660 feet in width.

20 Total Claim Acreage. This claim runs from the location monument on which this location notice is

posted at the NW corner of the claim approximately 1320 feet in a EAST direction to the

NE end line and 660 feet in a SOUTH direction to the SE end line. This claim is

marked by four monuments, one at each corner of the claim.

The location monument on which this notice is posted is situated within Section 33 Township

7 S, Range 12 E, Gila Salt River Base and Meridian, Arizona. This claim encompasses

portions of the following legal subdivision(s) if located by legal subdivision or the following quarter sections(s),

Sections(s), Townships(s) and Ranges(s) S1/2 NE1/4 NE1/4 SEC 33 T 7S R12E

\_\_\_\_\_, Gila Salt River Base and Meridian, Arizona.

The locality of this claim with reference to some natural object or permanent monument and additional

information (if any) concerning its locality are as follows: Monument is located on the NW corner of S1/2 NE1/4 NE1/4 SEC 33 T 7S R12E

\_\_\_\_\_. The above information is shown on the attached map.

DATED AND POSTED on the ground this 17 day of April, 2020.

\_\_\_ LOCATOR  AGENT

PRINT NAME(S) JEAN HOWARD

SIGNATURE(S) Jean Howard

AMC459861

Form MCF102  
Revised Oct 2018

MINING CLAIM MAP

Lode ( ) Placer (X)  
Millsite ( )

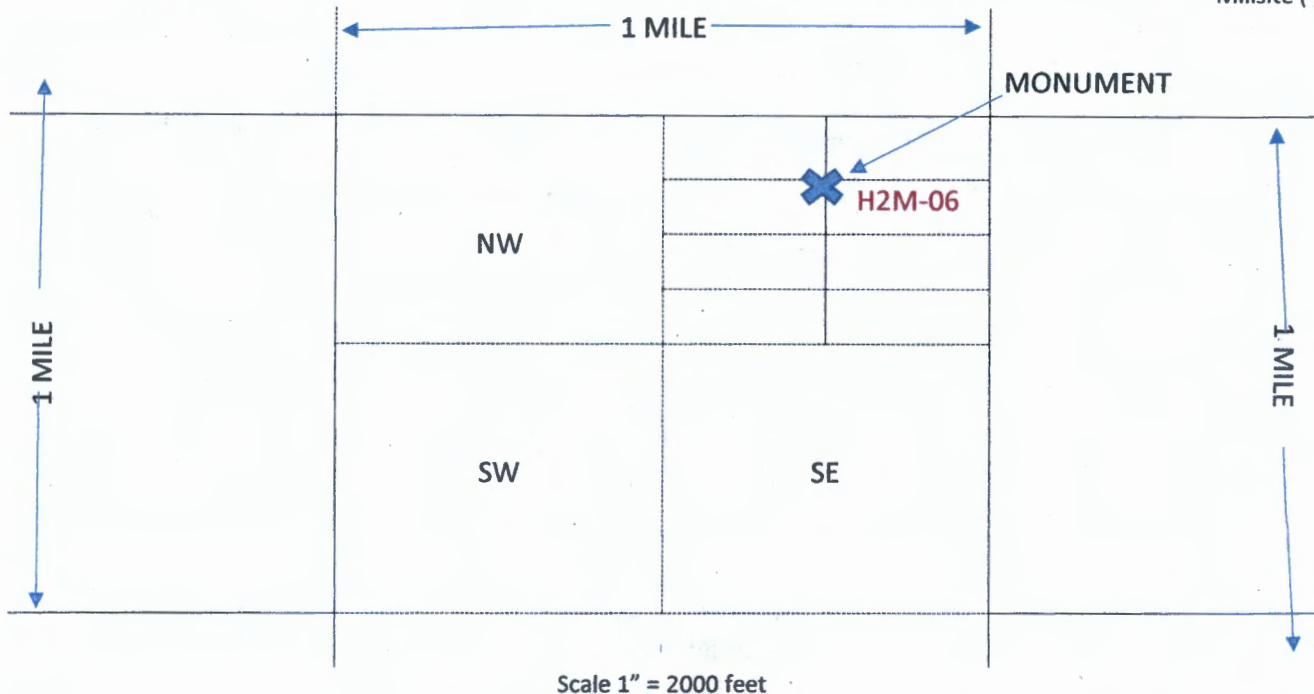

1. The above map depicts the H2M-06 mining claim which is located in Section(s) 33, Township 7 S, Range 12 E, Gila and Salt River Base and Meridian.
2. The Type of corner and location monuments used are as follows: A three-foot 4"x4" post with laminated Location Notice for Placer Mining Claim stapled on it.
3. The bearings and distances in degrees and feet between claim corners and to a public land survey monument are as depicted on the map.
4. If the claim is a placer or millsite claim with exterior limits conforming to legal subdivisions of the public survey, provide a legal description of the claim \_\_\_\_\_

Form MCF102  
Revised Oct 2018

LOCATION NOTICE FOR PLACER MINING CLAIM

\_\_\_ Amendment BLM Serial # \_\_\_\_\_

NOTICE IS HEREBY GIVEN that the H2M-07

\_\_\_\_\_ placer mining claim has been located by

FLUENT TECHNOLOGIES LLC whose current mailing

Address is 19785 E ALAMOSA AVENUE

QUEEN CREEK, AZ 85142

BLM  
Date  
Stamp

RECEIVED  
BLM AZ STATE OFFICE  
2020 APR 22 A 9:57  
PHOENIX, ARIZONA

The general course of this claim is NORTHEAST and it is situated in PINAL

County, Arizona. This claim is 1320 feet in length and 660 feet in width.

20 Total Claim Acreage. This claim runs from the location monument on which this location notice is posted at the SW corner of the claim approximately 660 feet in a NORTH direction to the NW end line and 1320 feet in a EAST direction to the NE end line. This claim is marked by four monuments, one at each corner of the claim.

The location monument on which this notice is posted is situated within Section 33 Township 7 S, Range 12 E, Gila Salt River Base and Meridian, Arizona. This claim encompasses portions of the following legal subdivision(s) if located by legal subdivision or the following quarter sections(s), Sections(s), Townships(s) and Ranges(s) N1/2 SE1/4 NE1/4 SEC 33 T 7S R12E, Gila Salt River Base and Meridian, Arizona.

The locality of this claim with reference to some natural object or permanent monument and additional information (if any) concerning its locality are as follows: Monument is located on the SE corner of N1/2 SE1/4 NE1/4 SEC 33 T 7S R12E

\_\_\_\_\_. The above information is shown on the attached map.

DATED AND POSTED on the ground this 17 day of April, 2020.

\_\_\_ LOCATOR  AGENT

PRINT NAME(S) JEAN HOWARD

SIGNATURE(S) Jean Howard

AMC459862

MINING CLAIM MAP

Lode ( ) Placer (X)  
Millsite ( )

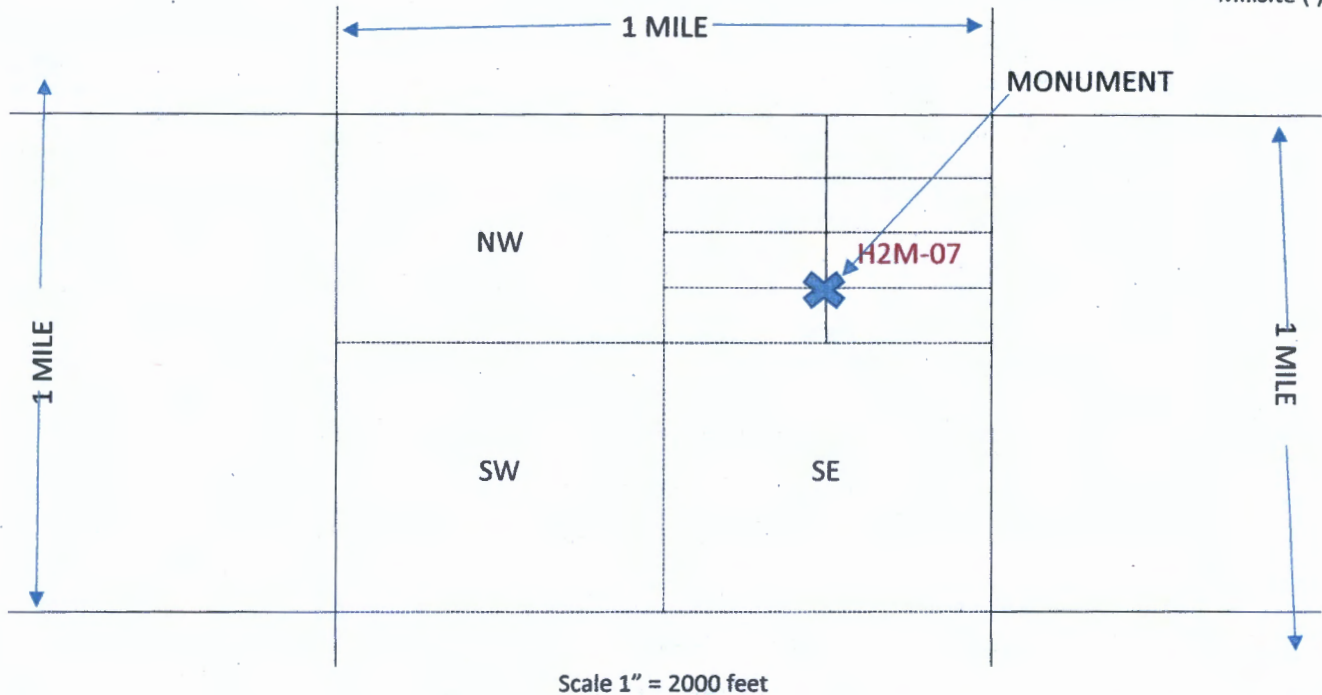

1. The above map depicts the H2M-07 mining claim which is located in Section(s) 33, Township 7 S, Range 12 E, Gila and Salt River Base and Meridian.

2. The Type of corner and location monuments used are as follows: A three-foot 4"x4" post with laminated Location Notice for Placer Mining Claim stapled on it.

3. The bearings and distances in degrees and feet between claim corners and to a public land survey monument are as depicted on the map.

4. If the claim is a placer or millsite claim with exterior limits conforming to legal subdivisions of the public survey, provide a legal description of the claim \_\_\_\_\_

Form MCF102  
Revised Oct 2018



LOCATION NOTICE FOR PLACER MINING CLAIM

Amendment BLM Serial # \_\_\_\_\_

NOTICE IS HEREBY GIVEN that the H2M-08

\_\_\_\_\_ placer mining claim has been located by

FLUENT TECHNOLOGIES LLC whose current mailing

Address is 19785 E ALAMOSA AVENUE

QUEEN CREEK, AZ 85142

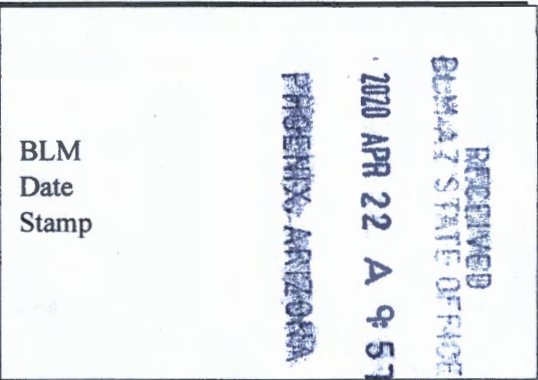

The general course of this claim is NORTHEAST and it is situated in PINAL

County, Arizona. This claim is 1320 feet in length and 660 feet in width.

20 Total Claim Acreage. This claim runs from the location monument on which this location notice is posted at the NW corner of the claim approximately 1320 feet in a EAST direction to the NE end line and 660 feet in a SOUTH direction to the SE end line. This claim is marked by four monuments, one at each corner of the claim.

The location monument on which this notice is posted is situated within Section 33 Township

7 S, Range 12 E, Gila Salt River Base and Meridian, Arizona. This claim encompasses portions of the following legal subdivision(s) if located by legal subdivision or the following quarter sections(s), Sections(s), Townships(s) and Ranges(s) S1/2 SE1/4 NE1/4 SEC 33 T 7S R12E

\_\_\_\_\_, Gila Salt River Base and Meridian, Arizona.

The locality of this claim with reference to some natural object or permanent monument and additional information (if any) concerning its locality are as follows: Monument is located on the NW corner of S1/2 SE1/4 NE1/4 SEC 33 T 7S R12E

\_\_\_\_\_. The above information is shown on the attached map.

DATED AND POSTED on the ground this 17 day of April, 2020.

LOCATOR  AGENT

PRINT NAME(S) JEAN HOWARD

SIGNATURE(S) Jean Howard

AMC459863

MINING CLAIM MAP

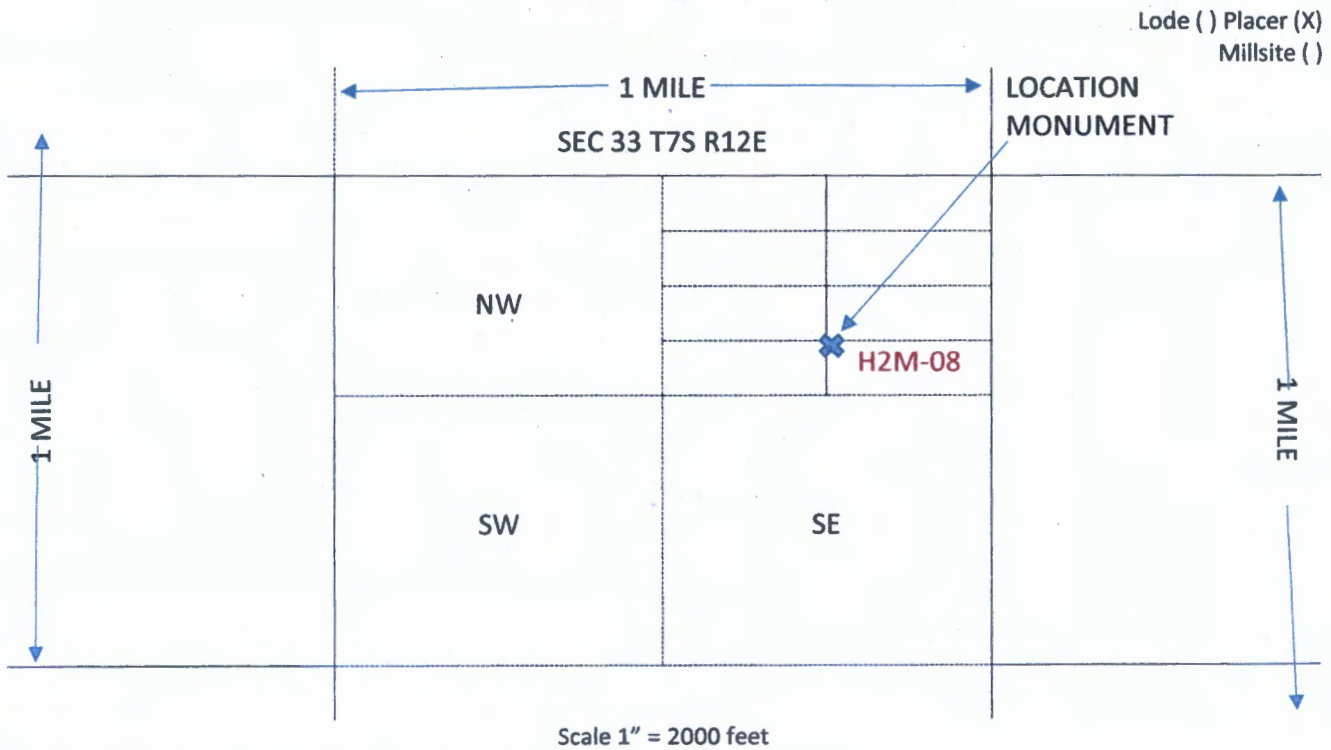

1. The above map depicts the   H2M-08   mining claim which is located in Section(s)   33  , Township   7 S  , Range   12 E  , Gila and Salt River Base and Meridian.
2. The Type of corner and location monuments used are as follows: A three-foot 4"x4" post with laminated "Location Notice for Placer Mining Claim" stapled on it.
3. The bearings and distances in degrees and feet between claim corners and to a public land survey monument are as depicted on the map.
4. If the claim is a placer or millsite claim with exterior limits conforming to legal subdivisions of the public survey, provide a legal description of the claim \_\_\_\_\_

Form MCF102  
Revised Oct 2018

Date and Time Run:  
5/1/2020 11:24:11 AM

DEPARTMENT OF THE INTERIOR  
BUREAU OF LAND MANAGEMENT  
Case Recordation

Geographic Report with Land

Disposition is equal to **AUTHORIZED , CANCELLED , EXPIRED , PENDING , REJECTED , RELINQUISHED ,  
WITHDRAWN**  
and Meridian Township Range Section is equal to **14 0070S 0120E 033**  
and Admin State is equal to **AZ**

DEPARTMENT OF THE INTERIOR  
BUREAU OF LAND MANAGEMENT  
Case Recordation  
Geographic Report with Land

Admin State: AZ  
Geo State: AZ

Serial Number	Total Case Acres:	Casetype	Case Disp	Mer	Twp	Rng	Sec	Sur Type	Sur Nr	Suf	Subdivision	Act Pend
AZA 001912	191.540	288100	AUTHORIZED	14	0070S	0120E	033	ALIQ			W2NW,SENW,SWNE, N2SE,SESE;	
AZA 021400	72.730	282201	AUTHORIZED					ALIQ			NENE;	
AZA 021968	300.000	288100	AUTHORIZED					ALIQ			N2,N2SE;	
AZA 033980	1.000	293200	AUTHORIZED					ALIQ			N2;	
AZA 035368	28,000.000	179201	PENDING					ALIQ			ALL;	
AZPHX 0078163	155.950	288100	AUTHORIZED					ALIQ			N2,SW;	



UNITED STATES  
DEPARTMENT OF THE INTERIOR

Bureau of Land Management  
Arizona State Office  
One North Central Avenue  
Suite 800  
Phoenix, AZ 85004

PENALTY FOR PRIVATE USE \$300

**CERTIFIED MAIL**



7018 0360 0002 0382 4257



Bureau of Land Management  
One North Central Avenue  
Suite 800  
Phoenix, AZ 85004-4427

PHOENIX ARIZONA

2020 APR 22 A 9 51

RECEIVED  
BLM AZ STATE OFFICE

